

Maple Lake Library Community Art Show Participation Form

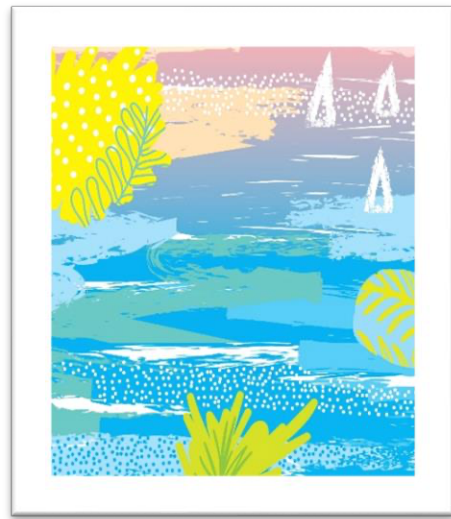

Local artists are invited to showcase their artwork at the Maple Lake Library for the upcoming “Making a Splash” Community Art Show during May, June and July 2025.

Guidelines for participation:

- Art must be original work (not kits or copies) depicting water – lakes, rivers, rain, etc.
- Any artist’s medium in any reasonable size that can be safely displayed may be accepted.
- All 2D work, including photography, must be framed and wired – ready and able to hang.
- Adults only, with preference to artists from Maple Lake and the surrounding area.

Submission:

- Artwork must be delivered to the library on April 25, 12 to 6 pm or April 26, 10 am to 1 pm. No early or late submissions will be accepted unless prior arrangements have been made.
- Artists may submit up to two works of art. Acceptance will be based on the above guidelines.
- Artists also have the option to submit a brief 150-word bio or statement of interest in art.
- No artwork will be sold directly on site. Artist’s may provide contact information.

Artist’s Name _____ Phone # _____

Address _____ City _____

1. Title of Artwork _____

Medium _____ Size _____

2. Title of Artwork _____

Medium _____ Size _____

Waiver of Liability

I understand and accept that although the spaces at the Maple Lake Library are supervised and all efforts are made to handle artwork diligently, the artwork is left at my own risk. Maple Lake Library and the organizers of this exhibition are not responsible for any loss, theft, or damage to my property.

Artist Signature _____ Library’s Approval _____

Date _____

Note: All artwork must be retrieved upon exhibit’s end – no later than August 1 &2 during library open hours.